Ždánice
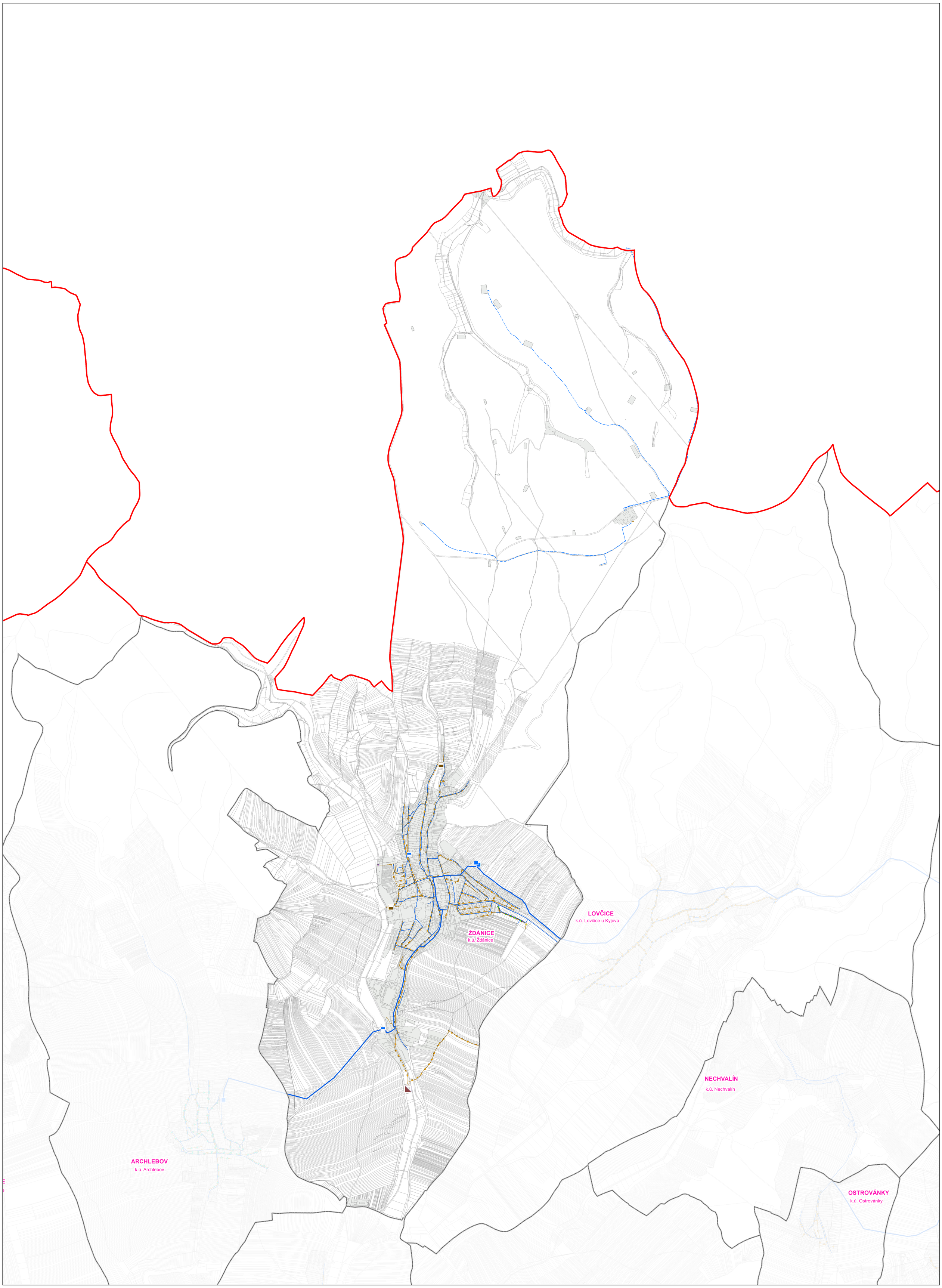
INFORMACE O TECHNICKÉ INFRASTRUKTUŘE - 01 - vodovody, kanalizace