Hýsly
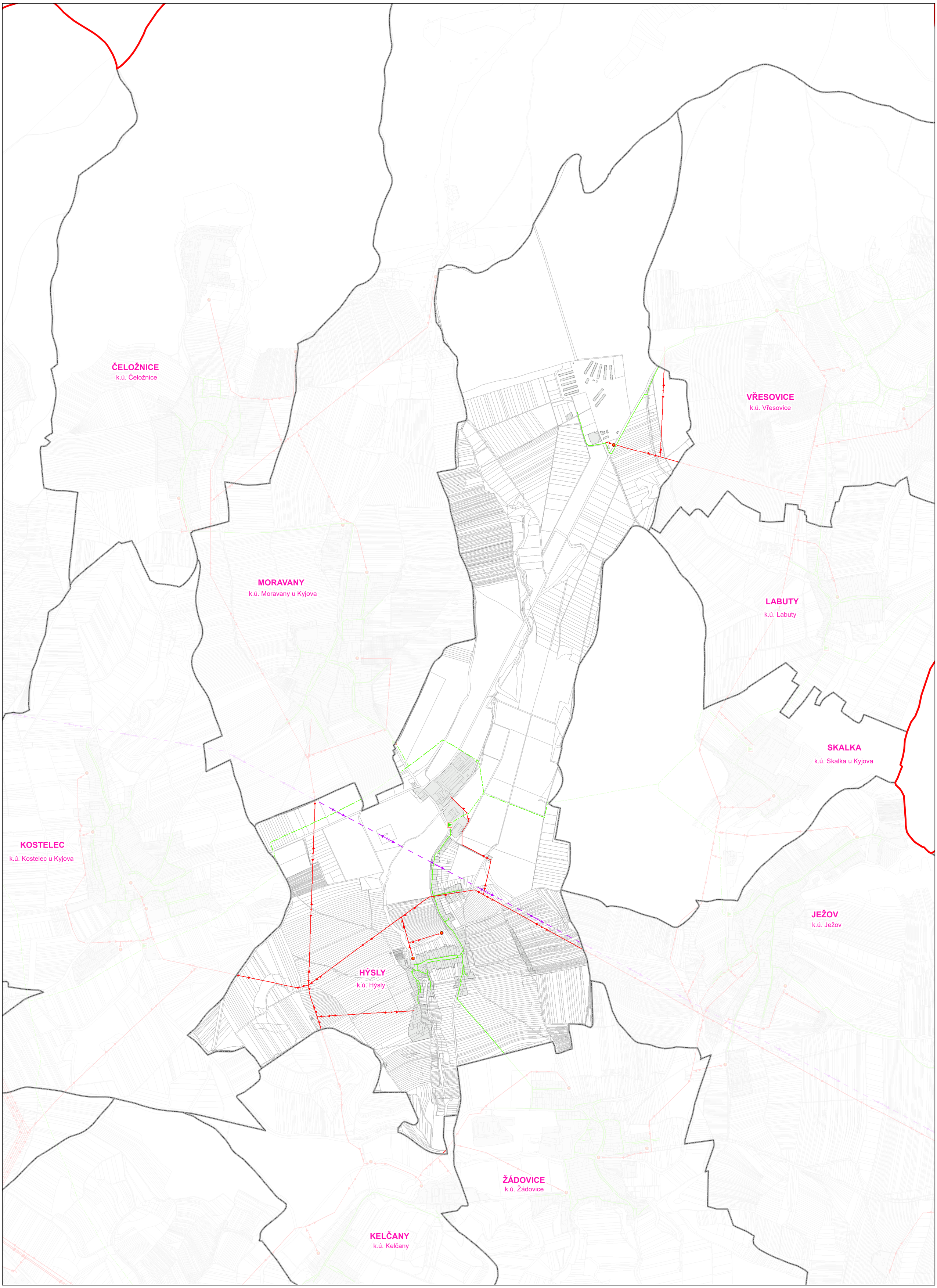
INFORMACE O TECHNICKÉ INFRASTRUKTUŘE - 02 - energetika